

44

Wiltshire Council

Where everybody matters

REPRESENTATION FORM

This form must be returned within the statutory period, which is 28 days from the date the notice was displayed on the premises or the date specified in the Public Notice in the newspaper. Please contact the Licensing Section to confirm this date.

Any individual, body or business can make a Representation to the Licensing Authority in relation to an application, regardless of their geographic proximity to the premises. Any Representation must be relevant, in that the Representation relates to one or more of the Licensing Objectives.

Premises about which Representation is being made	CHANCE VALLEY HISTORY FESTIVAL
Your Name	DR. A. HEIZBERT
Postal Address	WEST VIEW, KNIGHTON ROAD, BROAD CHACE SP5 5DX
Contact Telephone Number	
Are you:	
<ul style="list-style-type: none"> • An individual? <input checked="" type="checkbox"/> • A person who operates a business? • A person representing residents or businesses? • A member of the Relevant Licensing Authority (ie, elected Councillor of the Licensing Authority)? 	
If you are representing residents or businesses who have asked you to represent them?	

Your Representation must relate to one of the four Licensing Objectives, which are detailed below. Please detail the evidence supporting your Representation and the reason for your Representation. If necessary, separate sheets may be used.

OBJECTIVES	EVIDENCE
1. The prevention of harm to children	
2. To prevent public nuisance	The huge number of visitors expected cannot be accommodated in a sensitive residential area of Broad Chace. Please see attached letter.

OBJECTIVES	EVIDENCE
3. To prevent crime and disorder	
4. Public Safety	Please see attached letter.

Please list below any suggested actions that you feel the applicant could take to address your concerns.

If a hearing needs to be held to determine the Premises Licence Application, the Councillors will generally only be able to consider matters that have previously been disclosed. However, additional information in support of your Representation may be considered if all parties at the Hearing agree. We advise that you detail all matters that you wish to be considered on this initial Representation, attaching additional sheets if necessary.

If you do make a Representation you will be invited to attend the Licensing Sub-Committee Hearings and any subsequent appeal proceedings relevant to your Representation.

All Representations in their entirety, including your name and address, will be disclosed to the Premises Licence applicant. A copy of Representations will be annexed to the Licensing Officer's hard copy report, which is a public document circulated to the Licensing Sub-Committee and to all those who have made relevant Representations.

Signature [REDACTED] Date... 28/3/17

Please return this form, along with any additional sheets, to the relevant Wiltshire Council Office listed below:

Salisbury Area – (Salisbury, Amesbury, Downton, Mere, Hindon and Tilshead as well as the rest of the old Salisbury District Council Area), please send to:

The Licensing Officer
Wiltshire Council
Public Protection Services and Licensing
Bourne Hill
Salisbury
Wiltshire, SP1 3UZ

All other areas please send to the address below:

The Licensing Officer
Wiltshire Council
Public Protection Services and Licensing
Monkton Park
Chippenham
Wiltshire, SN14 4ED

Dr Anthony Herbert
Knighton Road
Broad Chalke
SP5 5DX

3rd April 2017

Chalke Valley History Festival 2017

Dear Sir

As a resident of Broad Chalke I object to the venue for the 2017 Chalke Valley History Festival (CVHF).

The CVHF started as a fund-raising event to raise money for the building of a Chalke Valley cricket club pavilion and its evident success has resulted in this event growing out of all expectations into what is now a commercial event totally unacceptable to a small rural village.

The huge number of visitors cannot be accommodated in a sensitive residential area of the village on land that is included in a higher level stewardship scheme. Trees have already been felled to prepare for the enormous number of cars that are expected to turn up. I am extremely concerned that the number of people attending this event, either by car or on foot over the course of the festival will give rise to considerable nuisance and disturbance to villagers. This will be exacerbated by the traffic chaos caused locally which will be made even worse if the car parks become unusable due to muddy conditions and cars look for parking spaces in the side roads. The management of traffic in such a rural setting will, I believe, give rise to inevitable public safety concerns and accordingly, I object to the license being granted for the current venue.

The organisers have applied for a license to sell alcohol every day and provide other entertainment including live music at the weekend. This will be an attraction for many more people to attend the event than would otherwise be the case which will lead to unacceptable nuisance and other disturbance to villagers due to the huge number of visitors and will also give rise to the public safety concerns mentioned above. The nuisance will be made even worse by the late hours for alcohol and entertainment which will mean villagers will suffer from noise into the early hours of the morning as visitors leave the event.

The preparations are being rushed through without proper consultation and plans are being modified 'on-the-hoof' as practical objections are trying to be accommodated.

I fully support the staging of the CVHF but the proposed venue in Broad Chalke is totally wrong.

Yours faithfully

Anthony Herbert

Wiltshire Council

Where everybody matters

REPRESENTATION FORM

This form must be returned within the statutory period, which is 28 days from the date the notice was displayed on the premises or the date specified in the Public Notice in the newspaper. Please contact the Licensing Section to confirm this date.

Any individual, body or business can make a Representation to the Licensing Authority in relation to an application, regardless of their geographic proximity to the premises. Any Representation must be relevant, in that the Representation relates to one or more of the Licensing Objectives.

Premises about which Representation is being made	CHALK VALLEY HISTORIC FESTIVAL - CHURCH BOTTOM .
Your Name	CHRIS LITTLEMORE
Postal Address	MEADOW HAZE HIGH LANE BROAD CHALK SP5 5HA
Contact Telephone Number	[REDACTED]
Are you:	
<ul style="list-style-type: none"> • An individual? — YES • A person who operates a business? — YES • A person representing residents or businesses? • A member of the Relevant Licensing Authority (i.e. elected Councillor of the Licensing Authority)? 	
If you are representing residents or businesses who have asked you to represent them?	NO.

Your Representation must relate to one of the four Licensing Objectives, which are detailed below. Please detail the evidence supporting your Representation and the reason for your Representation. If necessary, separate sheets may be used.

OBJECTIVES	EVIDENCE
1. The prevention of harm to children	THE SITE WILL ATTRACT THOUSANDS OF VEHICLES DURING PEAK TIME. THERE HAVE BEEN PREVIOUS SERIOUS FESTIVAL TRAFFIC PROBLEMS & ONE OF THE ROUTES FOR ENTRY/EXIT RUNS DIRECTLY PAST BROAD CHALK SCHOOL. THIS A SERIOUS DISTURBANCE FOR THEM TO CHILDREN.
2. To prevent public nuisance	BROAD CHALK IS A RURAL LOCATION IN A.O.N.B & CONSERVATION AREA. THE 10,000 VISITORS PER DAY WILL BE A PUBLIC NUISANCE THROUGH VAST VEHICLE MOVEMENTS & NOISE.

OBJECTIVES	EVIDENCE
3. To prevent crime and disorder	THE 10's OF THOUSANDS OF PEOPLE WILL BE DRAWN ABOUT THE ATTENTION OF INVESTIGATORS AS WILL THE SIRE OF A MOTOR CAR. THE PROXIMITY OF THE CAR PARK TO SEVERAL HOUSES IS AN IMPEDIMENT OF THIS NATURE & WILL PRESENT OPPORTUNITIES TO UNDERSTANDERS
4. Public Safety	THE LAST 10,000'S OF VEHICLES & PEOPLE WILL REQUIRE MAINTENANCE & FULL CONSENT. THE ROAD NETWORK IS NOT CAPABLE OF CARRYING THESE AND NO PREVENTION & ADVISORY FESTIVAL BY CVHF HAVE NOT BEEN ISSUED WITH SAFETY.

THAT WOULD NOT NORMALLY EXIST.

Please list below any suggested actions that you feel the applicant could take to address your concerns.

THE APPLICANT HAS DEMONSTRATED TOTAL ARRIVANCE I.R.T. THE EFFECT OF THE CVHF ON THE VILLAGE. THE REASON THE THE FESTIVAL IS BEING PROPOSED IN BISHOP CHURCH IS DUE TO THE INTENSIVE DAMAGE IMPLICATED TO THE LANDSCAPE ON THE PREVIOUS LOCATION. THE ORGANISERS SHOULD THEREFORE TAKE A YEAR OFF - POSTPONE THE FESTIVAL THIS YEAR + PLAN PROPERLY IN AN ALTERNATIVE LOCATION IN 2018.

If a hearing needs to be held to determine the Premises Licence Application, the Councillors will generally only be able to consider matters that have previously been disclosed. However, additional information in support of your Representation may be considered if all parties at the Hearing agree. We advise that you detail all matters that you wish to be considered on this initial Representation, attaching additional sheets if necessary.

If you do make a Representation you will be invited to attend the Licensing Sub-Committee Hearings and any subsequent appeal proceedings relevant to your Representation.

All Representations in their entirety, including your name and address, will be disclosed to the Premises Licence applicant. A copy of Representations will be annexed to the Licensing Officer's hard copy report, which is a public document circulated to the Licensing Sub-Committee and to all those who have made relevant Representations.

Signature 

Date 03/04/17

Please return this form, along with any additional sheets, to the relevant Wiltshire Council Office listed below:

Salisbury Area - (Salisbury, Amesbury, Downton, Mere, Hindon and Tilshead as well as the rest of the old Salisbury District Council Area), please send to:

The Licensing Officer
Wiltshire Council
Public Protection Services and Licensing
Bourne Hill
Salisbury
Wiltshire, SP1 3UZ

All other areas please send to the address below:

The Licensing Officer
Wiltshire Council
Public Protection Services and Licensing
Monkton Park
Chippenham
Wiltshire, SN15 1ER

Wiltshire Council

Where everybody matters

REPRESENTATION FORM

This form must be returned within the statutory period, which is 28 days from the date the notice was displayed on the premises or the date specified in the Public Notice in the newspaper. Please contact the Licensing Section to confirm this date.

Any individual, body or business can make a Representation to the Licensing Authority in relation to an application, regardless of their geographic proximity to the premises. Any Representation must be relevant, in that the Representation relates to one or more of the Licensing Objectives.

Premises about which Representation is being made	CHALK WALK HISTORY FESTIVAL - Church Bottom
Your Name	JANE LITTLEMORE
Postal Address	MELBON HOUSE HICK LANE BROOK CHALK SPS CH
Contact Telephone Number	[REDACTED]
Are you:	
<ul style="list-style-type: none"> An individual? A person who operates a business? A person representing residents or businesses? A member of the Relevant Licensing Authority (ie, elected Councillor of the Licensing Authority)? 	
If you are representing residents or businesses who have asked you to represent them?	No

Your Representation must relate to one of the four Licensing Objectives, which are detailed below. Please detail the evidence supporting your Representation and the reason for your Representation. If necessary, separate sheets may be used.

OBJECTIVES	EVIDENCE
1. The prevention of harm to children	THE SITE WILL ATTRACT THOUSANDS OF VEHICLES DURING PEAK TIME. THERE HAVE BEEN PREVIOUS REPORTS FROM TRAFFIC PATROLS & ONE OF THE ROUTES FOR ENTRY/EXIT RUNS DIRECTLY PAST BROOK CHALK SCHOOL. THIS IS A SERIOUS OBSTACLE FOR THEM TO CHILDREN.
2. To prevent public nuisance	BROOK CHALK IS A GREEN LOCATION IN A.O.N.B & CONSERVATION AREA. THE 10,000 VISITORS PER DAY WILL BE A PUBLIC NUISANCE THROUGH VAST VEHICLE MOVEMENTS & NOISE.

OBJECTIVES	EVIDENCE
3. To prevent crime and disorder	THE 10'S OF THOUSANDS OF PEOPLE WILL BE DRAWN ABOUT THE ATTENTION OF UNDESIRABLES AS WILL THE SALE OF ALCOHOL AND DRUGS. THE PROXIMITY OF THE CAR PARK TO SEVERAL HOUSES IS AN IMPEDIMENT TO THE GENERAL & WILL PRESENT OPPORTUNITIES TO UNDESIRABLES.
4. Public Safety	THE LAST 10,000'S OF VISITORS & PEOPLE WILL REQUIRE MAINTENANCE & FULL CONSIDERATION. THE ROAD NETWORK IS NOT CAPABLE OF CARRYING THEM AND THERE ARE NO PREVENTIVE & SAFETY MEASURES BY CVHF THAT HAVE NOT BEEN ISSUED WITH DIRECTION.

THAT WILL NOT NORMALLY EXIST.

Please list below any suggested actions that you feel the applicant could take to address your concerns.

THE APPLICANT HAS DEMONSTRATED TOTAL AWARENESS I.R.T. THE EFFECT OF THE CVHF ON THE VILLAGE. THE REASON THE THE FESTIVAL IS BEING PROPOSED IN BROAD CHURCH IS DUE TO THE INTENDING DAMAGE IMPLICATED TO THE LANDSCAPE ON THE PREVIOUS LOCATION. THE ORGANISERS SHOULD THEREFORE TAKE A YEAR OFF - RESUME THE FESTIVAL THIS YEAR + PLAN PROPERLY IN AN ALTERNATIVE LOCATION IN 2018.

If a hearing needs to be held to determine the Premises Licence Application, the Councillors will generally only be able to consider matters that have previously been disclosed. However, additional information in support of your Representation may be considered if all parties at the Hearing agree. We advise that you detail all matters that you wish to be considered on this Initial Representation, attaching additional sheets if necessary.

If you do make a Representation you will be invited to attend the Licensing Sub-Committee Hearings and any subsequent appeal proceedings relevant to your Representation.

All Representations in their entirety, including your name and address, will be disclosed to the Premises Licence applicant. A copy of Representations will be annexed to the Licensing Officer's hard copy report, which is a public document circulated to the Licensing Sub-Committee and to all those who have made relevant Representations.

Signature .. [Redacted] Date 02/04/17

Please return this form, along with any additional sheets, to the relevant Wiltshire Council Office listed below:

Salisbury Area - (Salisbury, Amesbury, Downton, Mere, Hindon and Tilshead as well as the rest of the old Salisbury District Council Area), please send to:

The Licensing Officer
Wiltshire Council
Public Protection Services and Licensing
Bourne Hill
Salisbury
Wiltshire, SP1 3UZ

All other areas please send to the address below:

The Licensing Officer
Wiltshire Council
Public Protection Services and Licensing
Monkton Park
Chippenham
Wiltshire, SN15 1ER

Dear Sirs/Madam,

We write to formally object to the licensing application for the Chalke Valley History Festival in Broad Chalke, 25th June to 3rd July 2017.

We object on the following grounds:

Broad Chalke is a small, quiet, rural village. The organisers are envisaging a Festival that will bring in some many thousands of people and their vehicles over the course of one term time week, with up to 13,000 people allowed on the site at any one time. The organisers have applied for a licence to sell alcohol and provide various entertainment during the festival and this will act as a magnet which will attract very large numbers of visitors to the event. This huge number will inevitably be a cause of considerable nuisance and general aggravation to local residents and we will be particularly affected as we are very close to the main ingress and egress gates which lead on to Bury Lane, the nearest of which is only 70 yards from our property.

Even if these very large numbers are only realised at the weekend of the festival, it is far too high for this quiet, peaceful location and the organisers have either failed to recognise or chosen to ignore the immense disruption and nuisance it will cause at many levels which will be made worse by a licence to sell alcohol and provide entertainment.

The parking area for the event will also be very close to our property being only 2 metres from our garden at the nearest point. - Noise from the traffic that will be coming and going continually throughout each day of the festival from 9am until late, with cars slamming their doors and people inevitably talking loudly as they come and go, will be horrendous. People who have consumed alcohol are naturally less inhibited and will inevitably be noisier through chatting or laughing as they leave the event and we will be amongst the most affected. This all gives us a great deal of cause for concern. We will be deprived of the peaceful enjoyment of our property including the use of our back garden throughout the week of the event and will also be affected by construction traffic and other vehicles in the setting up and break down period before and after the event.

We believe that the alcohol hours each day are far too late, finishing at 11pm during the week and on Sundays and as late as 12 midnight on Friday and 12.30am on Saturday. The late closing time every day will be incredibly disturbing as large numbers of visitors who have consumed alcohol leave the event late at night after generally enjoying the festivities.

We are also very concerned about the cumulative effect of noise from late night musical entertainment at the weekend **together with any other entertainment provided during the week; noise from special effects; explosives; pyrotechnics; generators and other equipment running during the night; noise from the campsite and general noise from visitors attending or leaving the event each day.** All this noise will be channeled by the valley's shape and the sound magnified which will be severely disturbing and a dreadful nuisance day after day. The organisers say that they will have a small jazz band playing intermittently throughout the day at the weekends but the effect of the sound in such a quiet rural area can be very intrusive and aggravating. We do not

believe the organisers have considered the detrimental effect of this cumulative nuisance in their plans which is made much worse by applying for a licence for alcohol and entertainment and by the huge numbers they wish to attend the event.

We are also very concerned about the nuisance effect and risks to health and safety of waste and litter left behind carelessly by such a large number of people visiting the festival over the course of the 7 days, together with any damage that may be carelessly or inadvertently caused to grassland, verges, pathways or any other sensitive features around the site and within the Broad Chalke village.

The organisers want to erect a number of light towers some of which will be in the car parking area close to our property. These towers will presumably be in operation late at night every day and will inevitably cause a nuisance to ourselves and other nearby residents.

Many residents walk daily along the narrow, unpaved, unlit lanes of Broad Chalke to visit the school, church, surgery, village hall, sports fields, pub, shop and cafe. Many of these are elderly or have young children with them. They are simply not used to the kind of traffic envisaged for this event and its accompanying dangers. The public safety risks will be unacceptable. There is no train station nearby and so the vast amount of visitors will be traveling to the event by car. We have seen some information on the traffic management plans in the organiser's Event Management Plan but we do not consider these are in any way adequate for this location, which gives us even greater cause for concern.

There will also be a great disturbance and danger from large construction traffic during the week before the festival and the period afterwards for the deconstruction and clearing up.

There will also be the daily servicing of the site, including waste lorries and food and water deliveries, and the sheer number and size of vehicles on the roads will be unable to pass each other safely.

Public safety is going to be compromised, you simply can't have an influx of this unprecedented number of people, tens of thousands, into a small village environment and think it will not have an adverse effect on the well being and safety of the residents.

This festival takes place in term time, there will be school drop offs and pick ups that will be inconvenienced. The organisers produced a plan that clearly showed they wanted to use the fields opposite the school. They now say they won't use them, quite right as this would put the children at risk from strangers and traffic. However, it concerns us that they have not given proper thought to the planning for this event and wonder what other plans they intend to change.

We would like to stress that we have no objection to the principle of the Chalke Valley History Festival and we have enjoyed attending the event in its previous location. However, the plan for this year's festival is quite simply the wrong site. The valley bottom is unsuitable both in terms of gradient and geography. It is on certified

organic land that is in receipt of additional funding to be kept in good higher level stewardship order. Any substantial rainfall could turn this precious soil to mud. This happened at last years festival site at Ebbesbourne Wake and we attach two photographs showing the effect on the land at the end of the 2016 festival. Slippery mud isn't safe and restoration to its former state isn't easy. We are also very concerned that the gradient of the land shown for parking is too steep and will give rise to public safety concerns in the event of poor weather conditions.

There are severe worries that visitors (including campers) who will have been drinking alcohol during the day could be walking along the unlit lanes at night in an unfamiliar area to them and could put themselves and others at risk. We accept that the large majority of visitors to the festival will be law-abiding citizens, but with the huge numbers planned for the event we cannot ignore the possibility of disorderly behaviour, criminal damage or theft being caused in the village by undesirables attracted to the event who may see an opportunity due to the inability of our quiet village to deal with such people.

The airshow is causing concern to a number of residents including ourselves who know that elderly planes are unreliable and potentially unsafe. They do not want to be flown over at all.

The notices advertising the application around the site are lacking and inadequate. Some additional notices were posted on Monday 20th March after intervention by the Council but are still insufficient and not on the obvious side and we would ask whether the application is therefore defective.

We don't believe the consultation with the village over this festival has been carried out in an open and honest way. This is the biggest event ever to hit Broad Chalke, which must have been planned months if not years ago, and yet the first meeting was held in a small hut well outside the village. We believe this is unacceptable and shows that the organisers are not truly prepared to listen to anyone who objects to their proposal to hold the event in Broad Chalke.

Finally, we object to the granting of this licence on the grounds of Public Nuisance, Public Safety, Crime and Disorder and an improper consultation period. This festival would be far better off, not in a quiet rural village, but somewhere more remote, in a flatter, safer and less environmentally sensitive location.

Yours sincerely,



David and Caroline Foster

Rest Harrow,
Broad Chalke,
Salisbury,
Wilts
SP5 5DP.

CHALKE VALLEY HISTORY FESTIVAL 2016

EBBESBOURNE WAKE

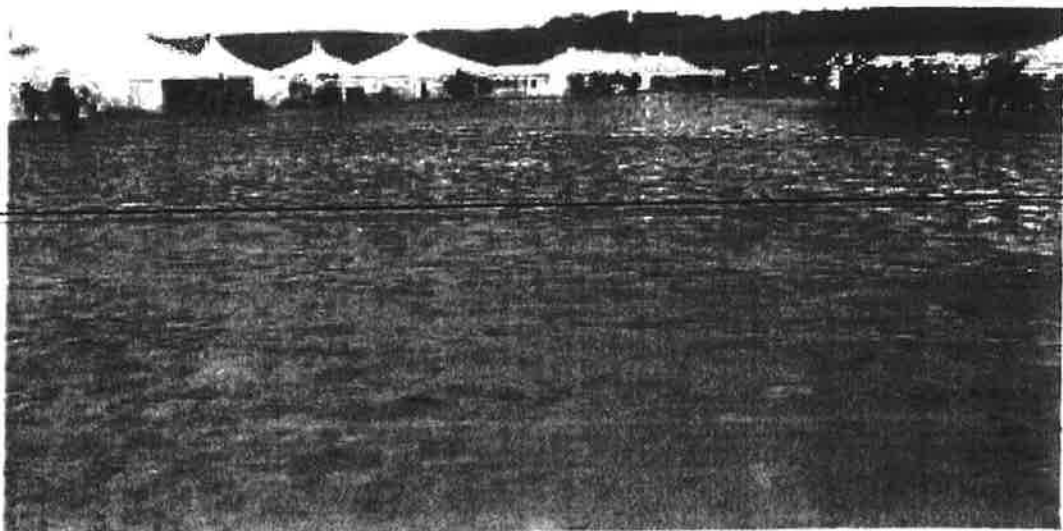

Garrod, Ian

Subject: FW: Chalke Valley History Festival Objection
Attachments: untitled-[2]

-----Original Message-----

From:

Sent: 05 April 2017 13:44
To: PublicprotectionNorth
Subject: Chalke Valley History Festival Objection

To whom it may concern,

We are very concerned that

- . the alcohol license being applied for will allow the sale of alcohol every day and for sales to continue late into the night, with the potential for public nuisance.
- . the combination of the alcohol license and the entertainment license allowing for live music resulting in considerable noise and attracting large numbers of people visited upon the centre of a small village community.
- . the number of people expected would lead to public nuisance and considerable disturbance to the community of Broadchalke
- . the number of cars causing extraordinary traffic in Broadchalke and undermining public safety on the roads in the village centre, making walking extremely hazardous.
- . there will be considerable late night noise be it due to alcohol-fueled revelry / live music / traffic.

We therefore object to the granting of these licenses for the Chalke Valley History Festival without due care and attention to the needs of the community and the environment involved.

Yours faithfully
Mr & Mrs Stephen Sheldon

Wiltshire Council

Where everybody matters

REPRESENTATION FORM

This form must be returned within the statutory period, which is 28 days from the date the notice was displayed on the premises or the date specified in the Public Notice in the newspaper. Please contact the Licensing Section to confirm this date.

Any individual, body or business can make a Representation to the Licensing Authority in relation to an application, regardless of their geographic proximity to the premises. Any Representation must be relevant, in that the Representation relates to one or more of the Licensing Objectives.

Premises about which Representation is being made	CISALE WALLE / HISTON / FESTIVAL
Your Name	RONNIE BUTLER
Postal Address	38 STONE RANTRING, BROADWACKE STURBURY SP5 5ED
Contact Telephone Number	[REDACTED]
Are you:	<ul style="list-style-type: none"> • An individual? <input checked="" type="checkbox"/> • A person who operates a business? • A person representing residents or businesses? • A member of the Relevant Licensing Authority (ie, elected Councillor of the Licensing Authority)?
If you are representing residents or businesses who have asked you to represent them?	NO

Your Representation must relate to one of the four Licensing Objectives, which are detailed below. Please detail the evidence supporting your Representation and the reason for your Representation. If necessary, separate sheets may be used.

OBJECTIVES	EVIDENCE
1. The prevention of harm to children	
2. To prevent public nuisance	THIS NUMBER OF VEHICLE & PEOPLE MOVEMENTS IN A SMALL RURAL COMMUNITY WILL CAUSE A PUBLIC NUISANCE WITH KNOWN EFFECTS LOCAL

OBJECTIVES	EVIDENCE
3. To prevent crime and disorder	THE SALE OF ALCOHOL ALL DAY TO SUCH A GREAT NUMBER OF PEOPLE IN CLOSE PROXIMITY TO THE VILLAGE COULD LEAD TO ANTI SOCIAL BEHAVIOUR
4. Public Safety	THERE HAS BEEN NO COMPREHENSIVE TRAFFIC MANAGEMENT PLAN PUT IN PLACE & I CANNOT SEE HOW MANAGING 10000+ VEHICLES & CONSIDER THAT NUMBER OF MOVEMENTS IS GOING TO WORSE

Please list below any suggested actions that you feel the applicant could take to address your concerns.

THE ENTIRE PROCESS OF ORIGINAL ANNOUNCEMENT & COMMUNICATIONS HAS BEEN BOTCHED. A VILLAGE MEETING WAS HELD IN RETROSPECT TO ADDRESS CONCERNS BUT NO PROPER TRAFFIC MANAGEMENT PLAN IS IN PLACE. THE SITE IS TOPOGRAPHICALLY CHALLENGING, IF HEAVY SUMMER RAIN WERE TO TURN IT INTO A BOG & THE CURRENT EXIT ROUTE IS IMPOSSIBLY ILL DESIGNED TO DEAL WITH THE MANAGEMENT OF SUCH AN EVENT. MORE PLANNING, MORE PLANNING, MORE CONSULTATION!

If a hearing needs to be held to determine the Premises Licence Application, the Councillors will generally only be able to consider matters that have previously been disclosed. However, additional information in support of your Representation may be considered if all parties at the Hearing agree. We advise that you detail all matters that you wish to be considered on this initial Representation, attaching additional sheets if necessary.

If you do make a Representation you will be invited to attend the Licensing Sub-Committee Hearings and any subsequent appeal proceedings relevant to your Representation.

All Representations in their entirety, including your name and address, will be disclosed to the Premises Licence applicant. A copy of Representations will be annexed to the Licensing Officer's hard copy report, which is a public document circulated to the Licensing Sub-Committee and to all those who have made relevant Representations.

Signature

Date... 5/4/2017

Please return this form, along with any additional sheets, to the relevant Wiltshire Council Office listed below:

Salisbury Area – (Salisbury, Amesbury, Downton, Mere, Hindon and Tilshead as well as the rest of the old Salisbury District Council Area), please send to:

The Licensing Officer
Wiltshire Council
Public Protection Services and Licensing
Bourne Hill
Salisbury
Wiltshire, SP1 3UZ

All other areas please send to the address below:

The Licensing Officer
Wiltshire Council
Public Protection Services and Licensing
Monkton Park
Chippenham
Wiltshire, SN15 1ER

5/4/17

Dear Sir,

I do feel that an alcohol licence is unnecessary for a history festival. I feel it may attract undesirable elements that may cause crime, disorder not to mention drink driving.

This will my opinion attract too much vehicular traffic for such a small village to cope with. I do feel that ^{this} event

may
cause or result a Public
nuisance.

I therefore oppose the grant of an
alcohol licence to the CVHF.

Yours faithfully



MR. MNLACH.

1. KNIGHTON RD

BROAD CHALKE

From: Derek and Octavia O'Reilly
Longbridge House
Broad Chalke
Salisbury
Wiltshire
SP5 5EH

5th April 2017

Dear Sir,

We write to record my concern and objection to the Chalke Valley History Festival application for an alcohol and entertainment licence.

We have to say that neither the site nor the road system lend themselves to this activity and experience suggests they will generate unacceptable levels of traffic.

We feel that the granting of an alcohol licence will attract even more people to this event and this will undoubtedly cause a public nuisance because there will be too many people and vehicles in this quiet rural location.

We suggest that the application be refused in the interests of caring for this beautiful village and unspoilt valley.

Yours faithfully

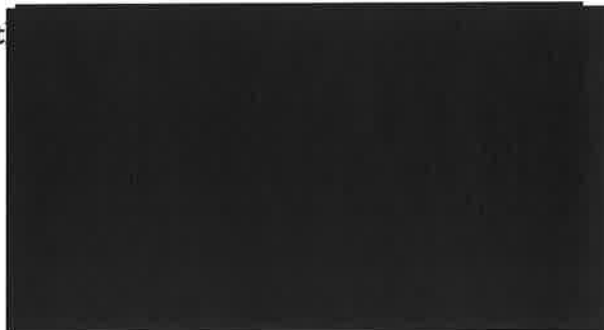

Garrod, Ian

Subject: FW: CVHF Application (Broad Chalke)

From: Mena Caqusau
Sent: 05 April 2017 18:21
To: PublicprotectionNorth
Cc: Mena Caqusau
Subject: CVHF Application (Broad Chalke)

Dear Sir,

I am Mr. Amenayasi Caqusau, of 5 The Chestnuts, Knighton Road, Broad Chalke, and I am writing to oppose to the CVHF application for alcohol and entertainment licence or the activity as a whole.

The reasons if I may name a few, is a possible cause to public nuisance, risks to the public safety or crime and disorder. We can all understand what has been proven to be the effect or the direct impact of alcohol in the community and there is no need for sugar coating. As a member of a peaceful community, I strongly oppose the activity let alone with people under the influence of alcohol that they could demonstrate the following in my neighbourhood.

- Anti-social behaviour and disorder including:
 - Vandalism.
 - Fighting.
 - Urinating, fouling in public area
 - Verbal abuse.
- Roads or street drinking.
- Noise including:
 - Shouting and singing disrupting sleep.
 - Disturbing the peace. Swearing in arguments.
- Litter.

We do understand that alcohol and entertainments licensing is not something that all members of communities are aware of, until it affects them personally. To which the effect is always more on the negatives than on the positives.

I do hope that this email may raise kind concerned over this matter at your faithful office and raise awareness to the outcome of the activity as a whole.

With many thanks.

Kind regards,

Mr. Caqusau A A

Wiltshire Council

Where everybody matters

REPRESENTATION FORM

This form must be returned within the statutory period, which is 28 days from the date the notice was displayed on the premises or the date specified in the Public Notice in the newspaper. Please contact the Licensing Section to confirm this date.

Any individual, body or business can make a Representation to the Licensing Authority in relation to an application, regardless of their geographic proximity to the premises. Any Representation must be relevant, in that the Representation relates to one or more of the Licensing Objectives.

Premises about which Representation is being made	CHALK VALLEY HARLEY FESTIVAL
Your Name	COLIN WAITE
Postal Address	PO BOX BURNHAM WILTSHIRE SN15 5DP
Contact Telephone Number	[REDACTED]
Are you:	
<ul style="list-style-type: none"> <input checked="" type="checkbox"/> An individual? <input type="checkbox"/> A person who operates a business? <input type="checkbox"/> A person representing residents or businesses? <input type="checkbox"/> A member of the Relevant Licensing Authority (i.e. elected Councillor of the Licensing Authority)? 	
If you are representing residents or businesses who have asked you to represent them?	NO

Your Representation must relate to one of the four Licensing Objectives, which are detailed below. Please detail the evidence supporting your Representation and the reason for your Representation. If necessary, separate sheets may be used.

OBJECTIVES	EVIDENCE
1. The prevention of harm to children	
2. To prevent public nuisance	I THINK THE VOLUME OF TRAFFIC THAT I BELIEVE WILL ARRIVE, ON WHAT IS A VERY RURAL ENVIRONMENT, IS GOING TO HAVE DETRIMENTAL EFFECTS.

OBJECTIVES	EVIDENCE
3. To prevent crime and disorder	AGAIN AS THE VOLUME OF PEOPLE ATTENDING, OPPORTUNITIES WILL BE EVER PRESENT, ALCOHOL WILL BEING IN DEMAND.
4. Public Safety	THE ROAD SYSTEM IN BROADCHAPEL IS IN LITTLE SINGLE CARRIAGEWAY MANNER IS INEVITABLE.

Please list below any suggested actions that you feel the applicant could take to address your concerns.

THE VENUE ITSELF IS PROBABLY SUITABLE BUT THE MORE IMPORTANT ASPECT IS THE SAFETY AND INFRASTRUCTURE TO GET THERE. I AM ALSO CONCERNED THAT THE SALE OF ALCOHOL WOULD ALSO HAVE IT'S OWN CONSEQUENCES.

If a hearing needs to be held to determine the Premises Licence Application, the Councilors will generally only be able to consider matters that have previously been disclosed. However, additional information in support of your Representation may be considered if all parties at the Hearing agree. We advise that you detail all matters that you wish to be considered on this Initial Representation, attaching additional sheets if necessary.

If you do make a Representation you will be invited to attend the Licensing Sub-Committee Hearings and any subsequent appeal proceedings relevant to your Representation.

All Representations in their entirety, including your name and address, will be disclosed to the Premises Licence applicant. A copy of Representations will be annexed to the Licensing Officer's final copy report, which is a public document circulated to the Licensing Sub-Committee and to all those who have made relevant Representations.

Signature: [Redacted] Date: 05-04-17

Please return this form to the relevant Wiltshire Council Office listed below:

Salisbury Area – (Salisbury, Amesbury, Downton, Mere, Hindon and Tilshead as well as the rest of the old Salisbury District Council Area), please send to:

The Licensing Officer
Wiltshire Council
Public Protection Services and Licensing
Bourne Hill
Salisbury
Wiltshire, SP1 3UZ

All other areas please send to the address below:

The Licensing Officer
Wiltshire Council
Public Protection Services and Licensing
Monkton Park
Chippenham
Wiltshire, SN15 1ER

Objection to CVHF Licensing Application - 2017

Dear Sir,

I wish to object to the granting of an alcohol licence to CVHF because it will bring in too many cars and people for a village like Broad Chalke. This will be a major public nuisance. In addition it will bring in some criminal drug types with the associated crime and disorder.

Yours faithfully,

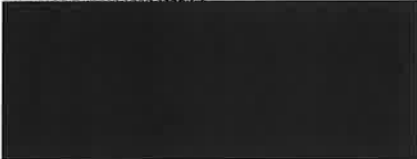

5-4-2017.

**Jack and Jeanne Neave
1 Doves Meadow
Broad Chalke
Salisbury
SP5 5EL**

